

Анатолий Варелас

**5 узбекских пьес
для флейты и фортепиано**

ДОЖДИК

для флейты и ф-но

А.ВАРЕЛАС

Flute Andantino ♩ = 80

34

42

D

mf
8va

mp

49

E

mp

(8)

56

pp

p

(8)

НАПЕВ

для флейты и ф-но

А.ВАРЕЛАС

Andante ♩=80

Flute

mp

Piano

pp

5

mp

10

mp

15

mf

20

25

mp

p

30

35

1.

2. *rit.*

p

МЕЛОДИЯ

для флейты и ф-но

А.ВАРЕЛАС

Andantino $\text{♩} = 80$

Flute

Piano

8va

mp

mp

p

5

10

15

mf

mp

20

f
mf

25

mf
mp

30

mp
p

34

(p.)
p

КРАСНАЯ РОЗА

для флейты и ф-но

А.ВАРЕЛАС

Andante $\text{♩} = 55$

Flute

Piano

mp

mp

4

7

10

13

f

f

16

mp

mp

19

p

mp

mp

22

p

p

БЕЛОЕ ОЗЕРО

для флейты и ф-но

А.ВАРЕЛАС

Andantino ♩=50

Flute

Piano

p

p

5

mp

mp

9

mp

mp

14

mp

mp

19

mf

mp

24

29

mp

p

33

Анатолий Варелас

**5 узбекских пьес
для флейты и фортепиано**

партия флейты

Flute

ДОЖДИК для флейты и ф-но

А.ВАРЕЛАС

Andantino $\text{♩} = 80$

9 **A**

p

18 **B**

mp

28 **C**

mf

34 **D**

mf

44 **E**

mp

52 **F**

mp

58 **G**

pp

Flute

НАПЕВ для флейты и ф-но

А.ВАРЕЛАС

Andante ♩=80

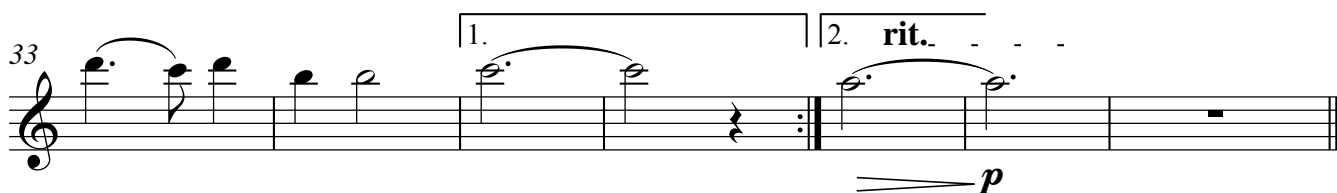
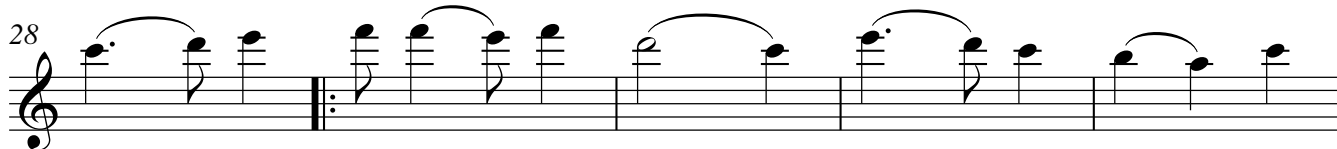
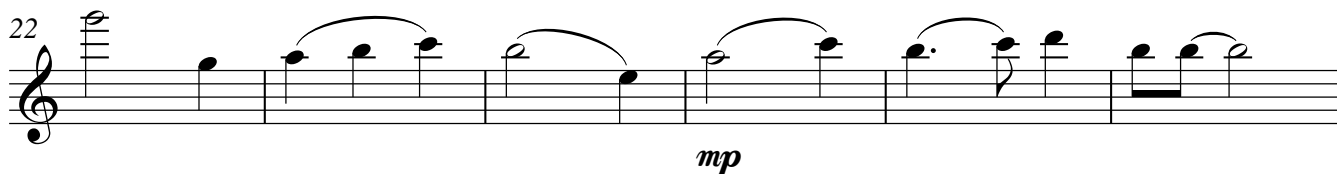
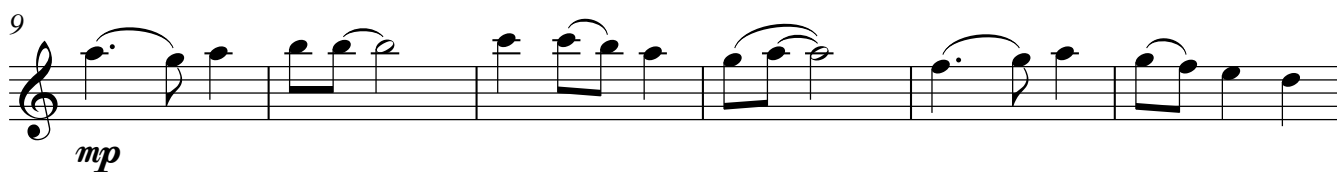

МЕЛОДИЯ для флейты и ф-но

А.ВАРЕЛАС

Andantino ♩=80

2

mp

8

mf

14

20

f

26

mf

31

mp *p*

Flute

КРАСНАЯ РОЗА для флейты и ф-но

А.ВАРЕЛАС

Andante ♩=55

mp

5

9

13

f

17

mp *p*

21

mp *p*

Flute

БЕЛОЕ ОЗЕРО

для флейты и ф-но

А.ВАРЕЛАС

Andantino ♩=50

