

Anatoliy Varelas

La Valse Sentimentale

for

Clarinet and Piano

СЕНТИМЕНТАЛЬНЫЙ ВАЛЬС

La Valse Sentimentale

A.Варелас

A.Varelas

Clarinet in B \flat

Allegretto $\text{♩} = 118$

mp

Piano

7 **A**

12 **B**

mf

19

25 **C**

30 **D**

36

42 **E**

48 F

54 G

60

65 H

70

cresc.

cresc.

75

80

I

mf

85

mf

mf

90 **J** *cresc.* *accel.*

94

98 *rit.* **K** *f* **Tempo primo**

102 *dim.* *tr* *dim.* *tr*

107 **L** rit. ----- Tempo primo

107 108 109 110 111 112

113 **M**

113 114 115 116 117

118

118 119 120 121 122

123 **N**

123 124 125 126 127

128

132

136

P

140

144

148

152

155

Clarinet in B \flat

Сентиментальный вальс La Valse Sentimentale

A. Варекас

A. Varelas

Allegretto $\text{♩} = 118$

mp

8 **A**

14 **B**
mf

21

26 **C**

31 **D**

36

41 **E**

46

51 **F**

8

Clarinet in B \flat

59 **G**

mp

65 **H**

70 *cresc.*

76

81 **I**

87 **J**

mf *cresc.*

93 *accel.*

98 *rit.* **K** *Tempo primo* *f*

102 *tr* 1 *rit.*

109 **L** *Tempo primo* *p*

116 **M**

121

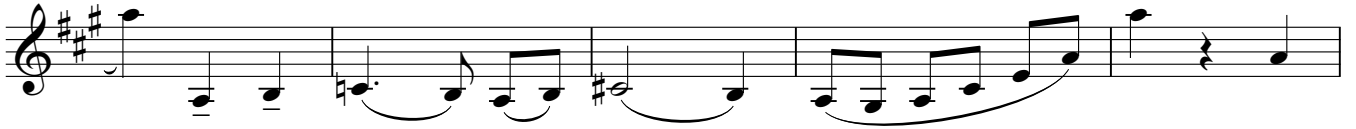

126

N

130

134

O

138

142

P

146

150

Q

154

rit.

